

ANCIENT COLOR

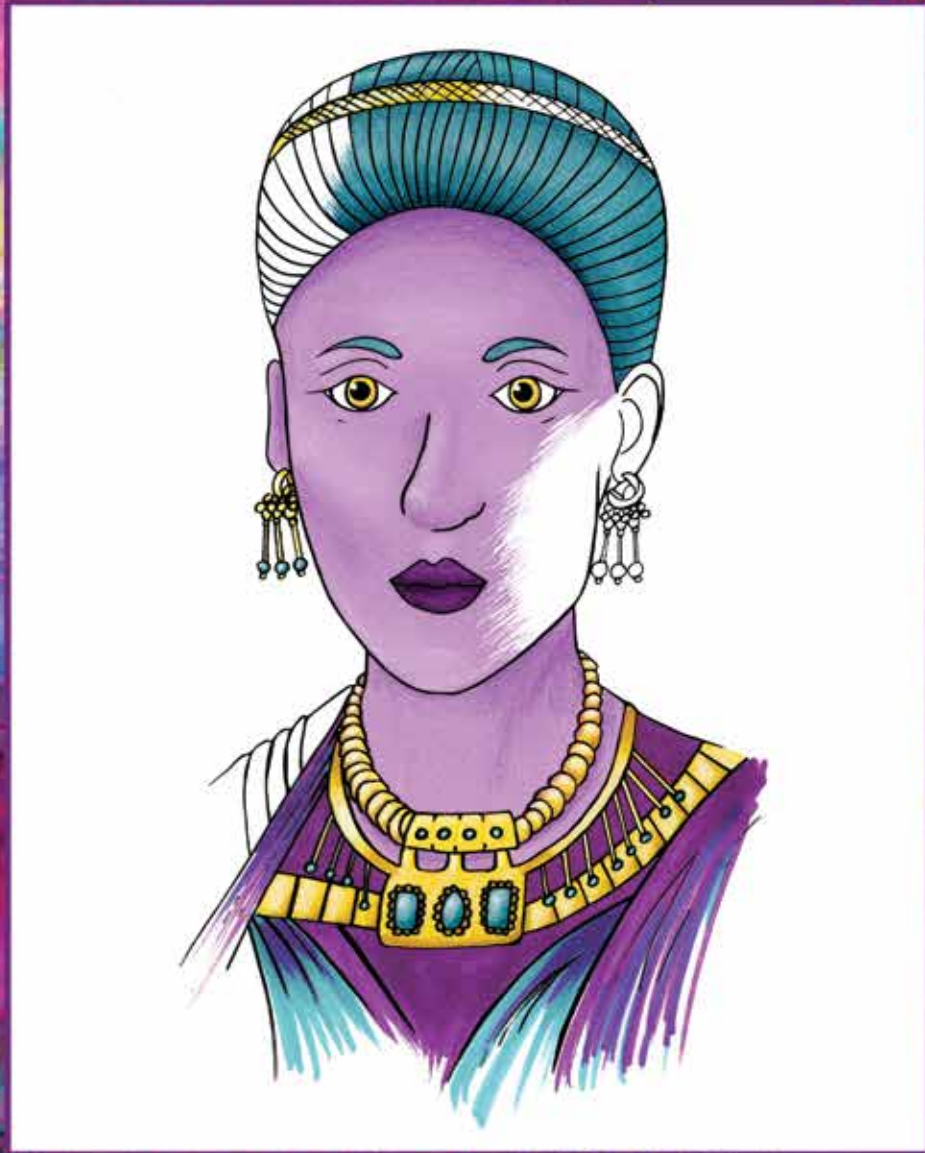

COLORING BOOK

This coloring book was designed in conjunction with the special exhibition *Ancient Color*, on view at the Kelsey Museum of Archaeology February 8–May 26, 2019. The exhibition is curated by two Kelsey Museum staff members: educational and academic outreach coordinator Cathy Person, and conservator Caroline Roberts. The coloring book design and drawings are by Kelsey assistant exhibition designer Emily Pierattini.

The objects featured here are all on permanent display in the Kelsey Museum. The location of each piece is given on the back of its coloring page. A map is provided at the end of the book to help you locate the objects in the galleries, where you can learn more about them. We hope this book encourages you to explore new ways of looking at the objects in the Kelsey Museum.

This publication was funded thanks to the generous donations of our visitors and their contributions to our donation boxes at the museum entrances.



Head of Bacchus (Dionysus)
Roman Period (mid-2nd century BCE)
Located in: Roman Empire

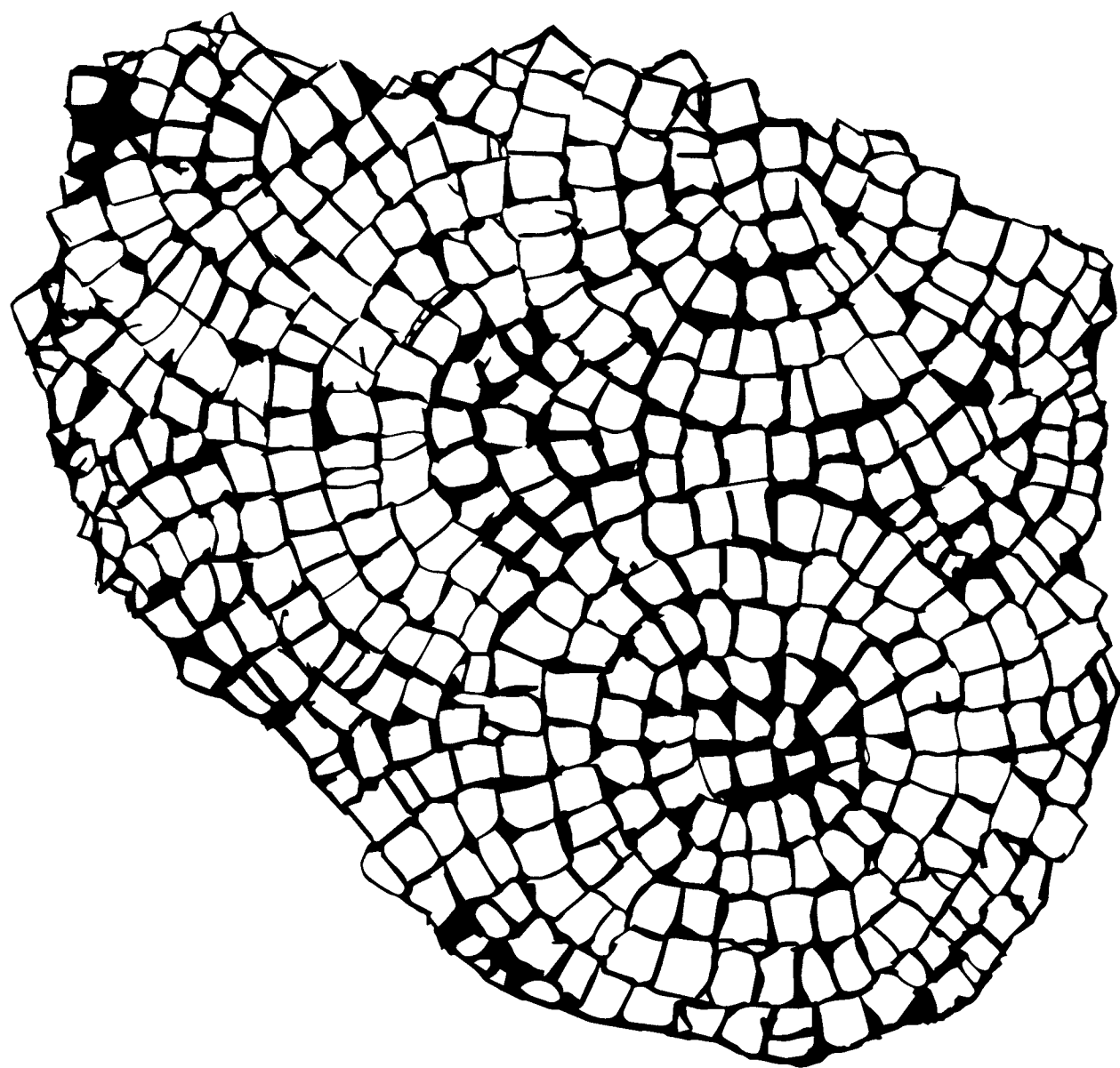

Overlapping circles mosaic
Roman Period (1st-4th century CE)
Located in: Roman Empire



Mummy portrait of a woman wearing jewelry
Roman Period (98-117 BCE)
Located in: Dynastic Egypt

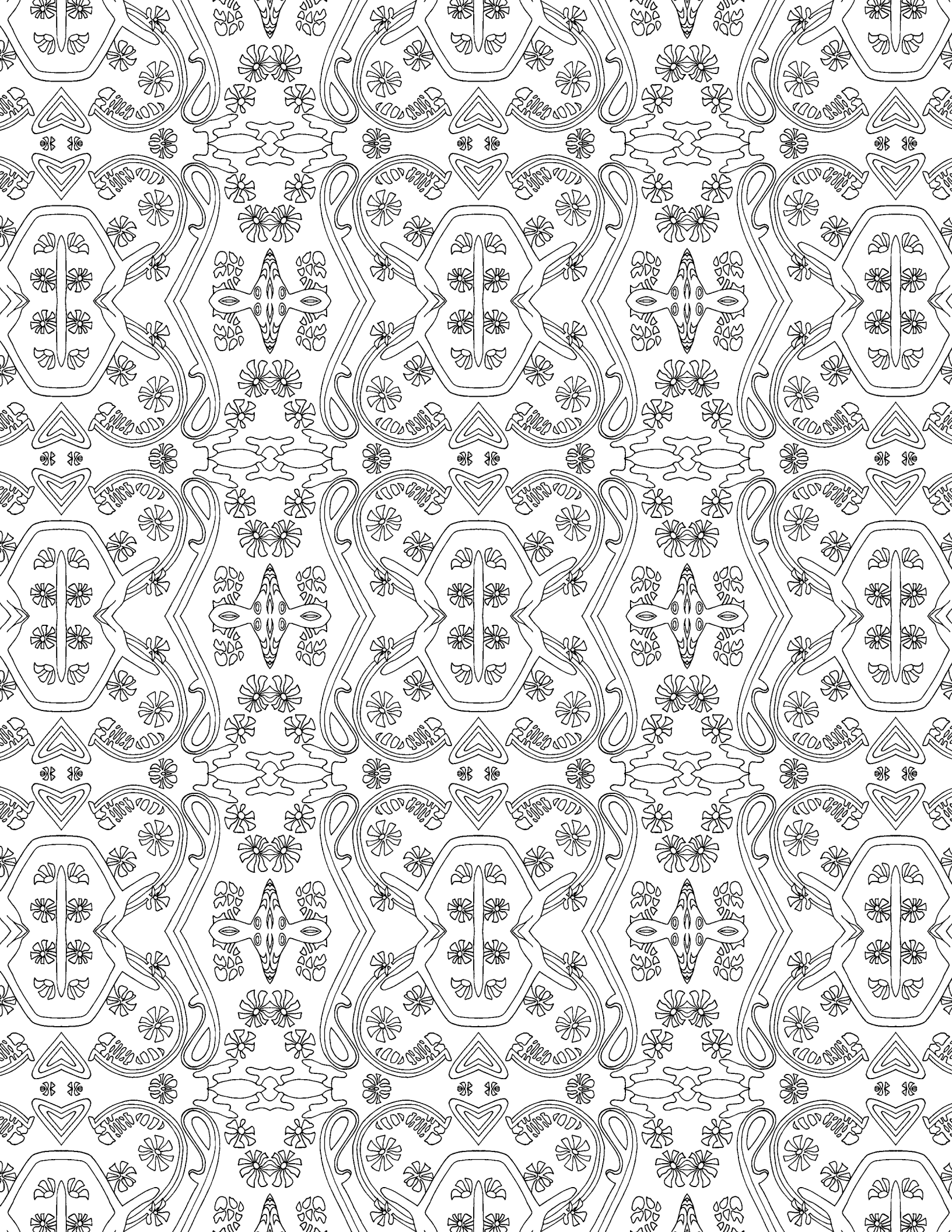

Egyptian mosaic glass depicting flora and birds
Roman Period (1st century BCE-1st century CE)
Located in: Ancient Glass

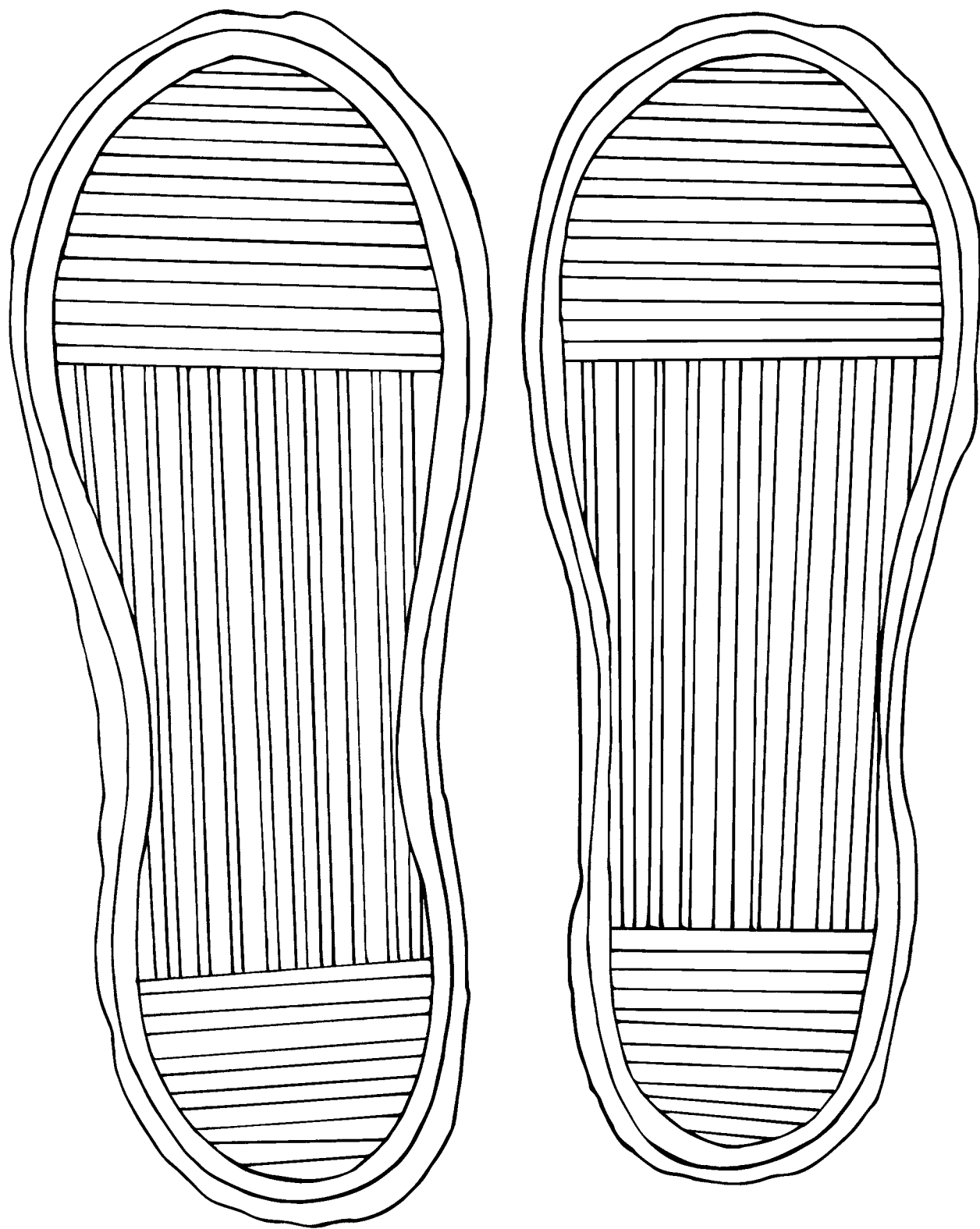

Mummy Sandals
Ptolemaic-Roman Period (200 BCE-100 CE)
Located in: Graeco-Roman Egypt



Wool cloth doll
Roman Period (1st-5th century CE)
Located in: Graeco-Roman Egypt



Personification of the Nile (Nilus)
Roman Period (late 2nd century CE)
Located in: Graeco-Roman Egypt

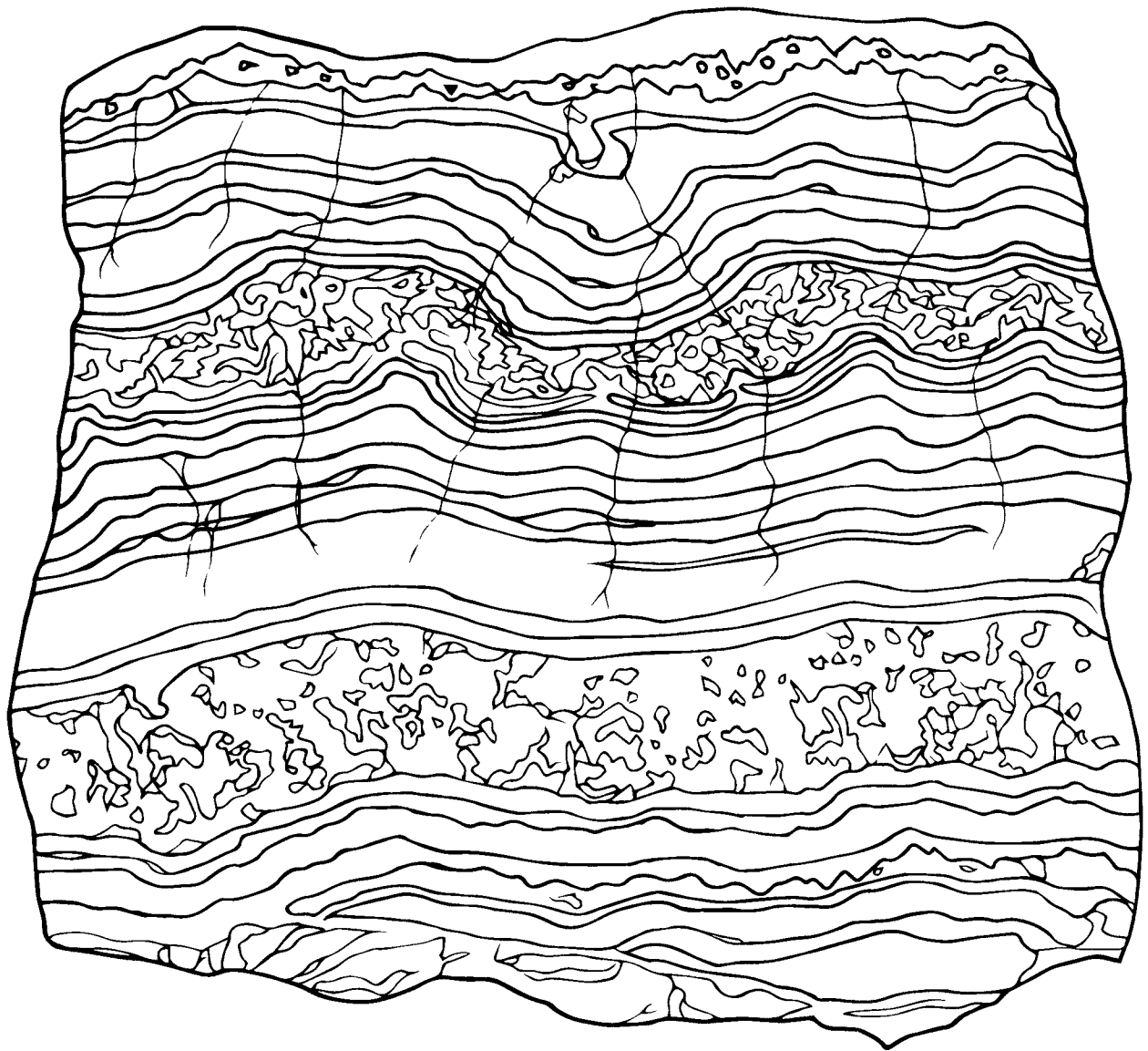

Alabastro fiorito
Hierapolis, Turkey (1938 CE)
Located in: Roman Empire



Roman lady, possibly an empress
Roman Period (First quarter of the 3rd century CE)
Located in: Roman Empire

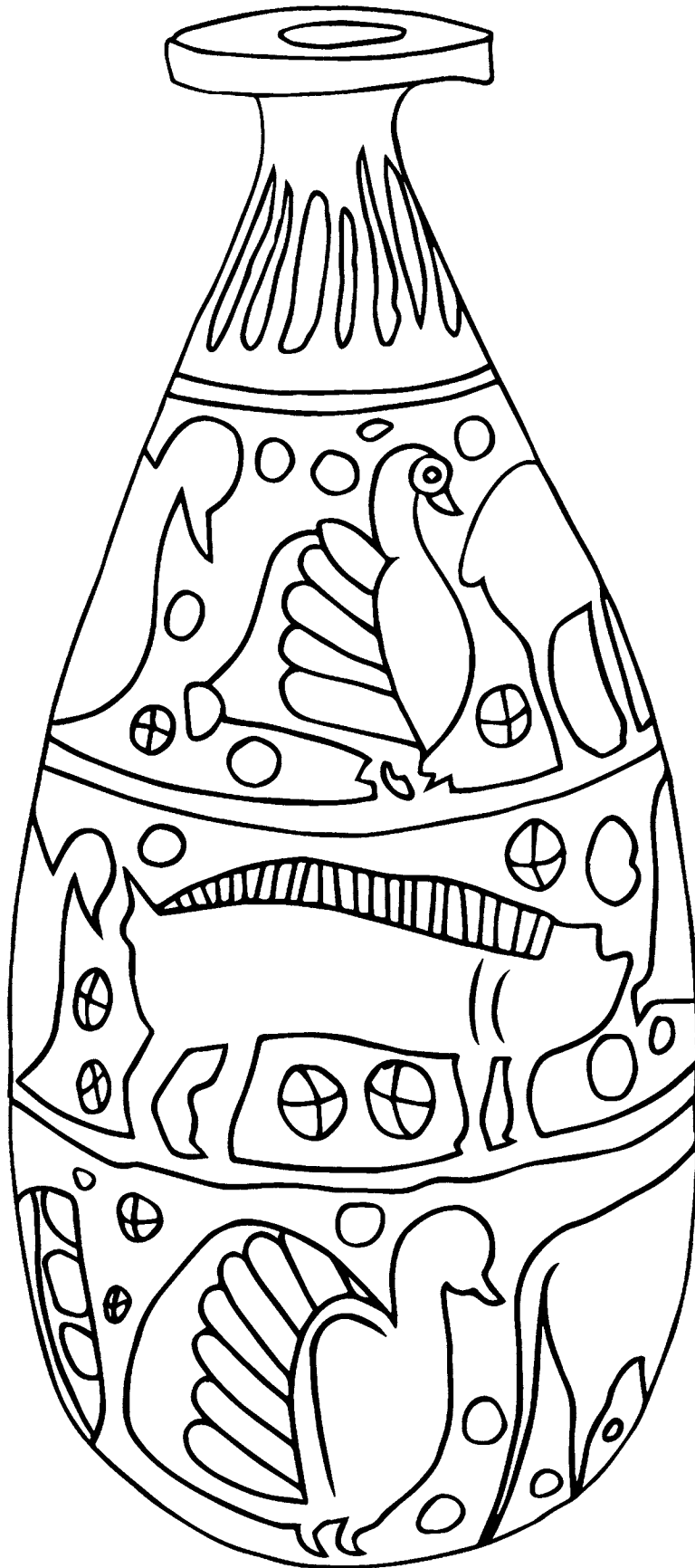

Italo-Corinthian flask for scented oil
Late Orientalizing Period (late 7th-early 6th century BCE)
Located in: Cyprus, Greece, Etruria



Coffin bust of the priest Djehutymose
Saite Period (26th Dynasty, 685-525 BCE)
Located in: Dynastic Egypt

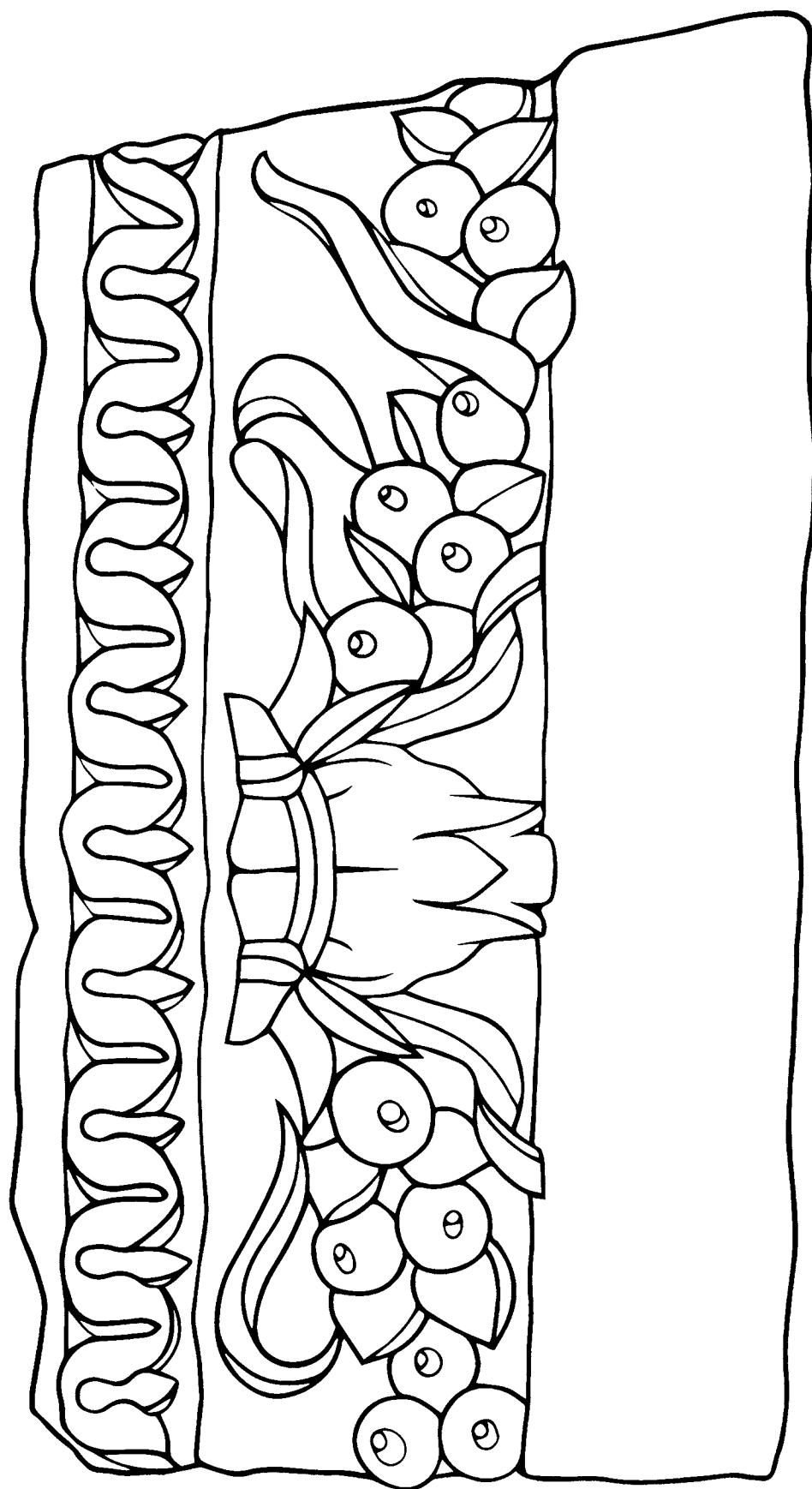

Marble of architectural frieze with garland and bucranium
Roman Period (1st century BCE-1st century CE)
Located in: Roman Empire



Funerary relief from Palmyra
Late Parthian Period (43-226 CE)
Located in: Ancient Near East

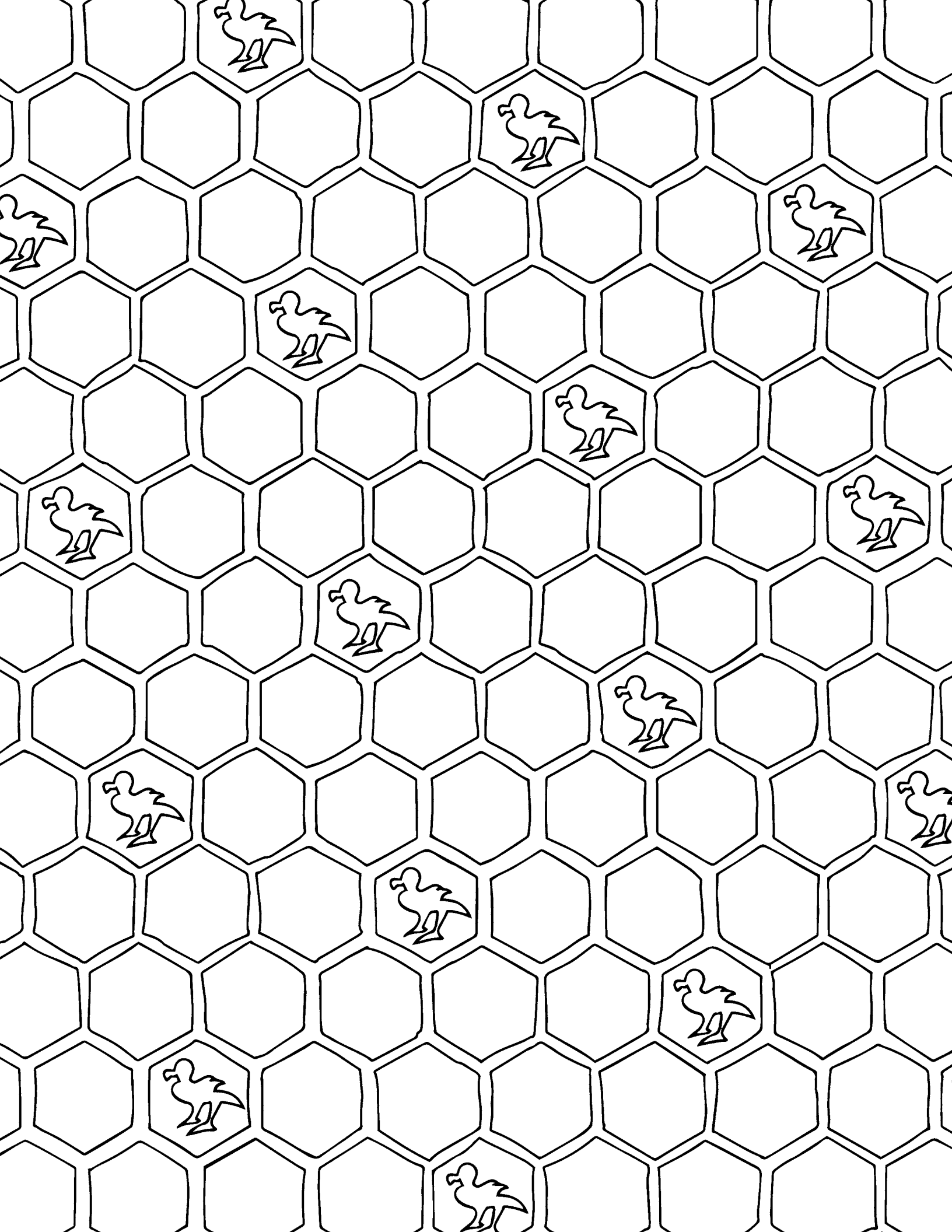

Egyptian colorless glass, enameled pattern of birds in hexagons
Islamic Period (7th-8th century CE)
Located in: Ancient Glass



Statue of a young girl
Late 4th century BCE
Located in: Graeco-Roman Egypt

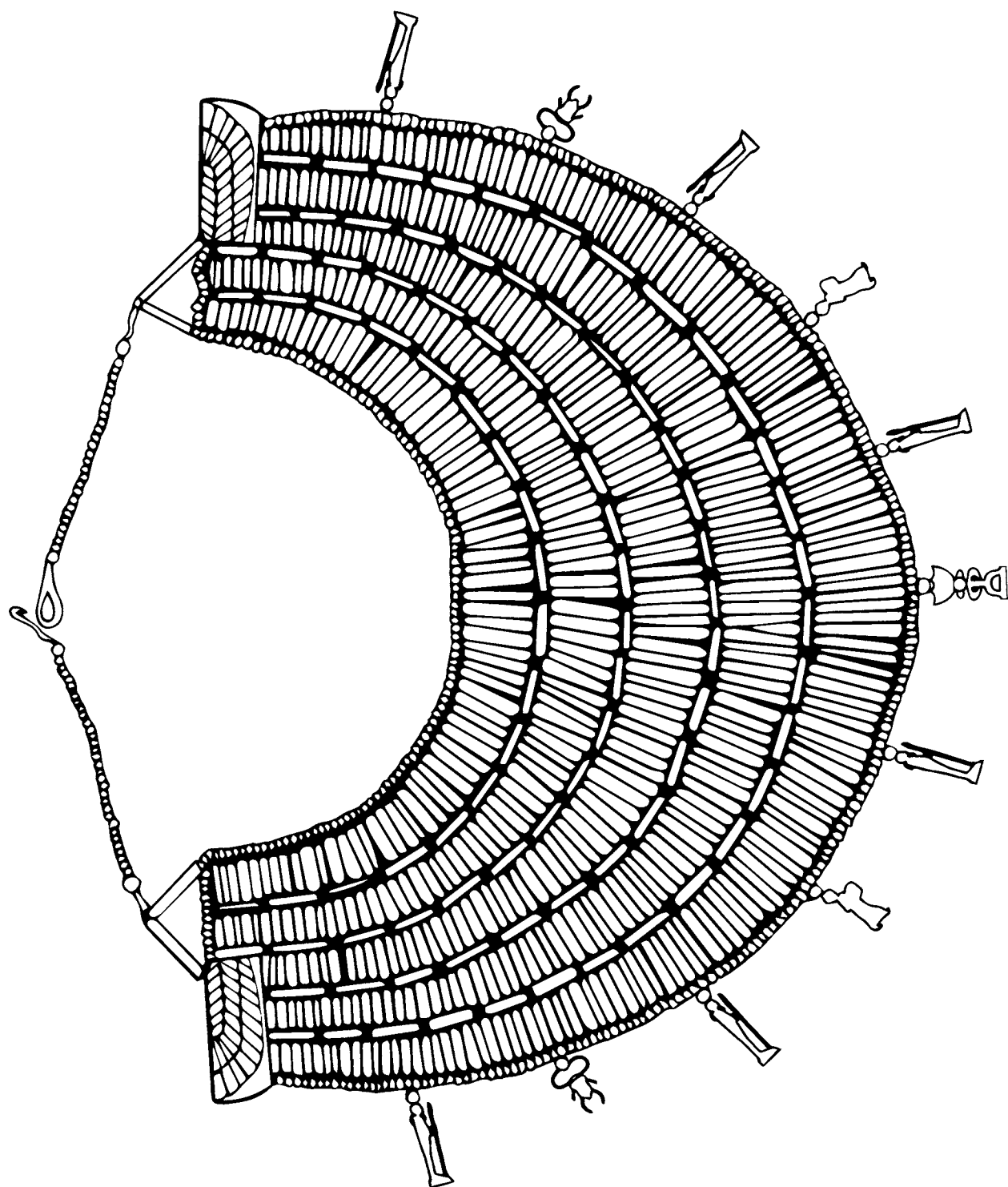

Broad collar necklace
Late Period-Ptolemaic (650-30 BCE)
Located in: Graeco-Roman Egypt

Second Floor

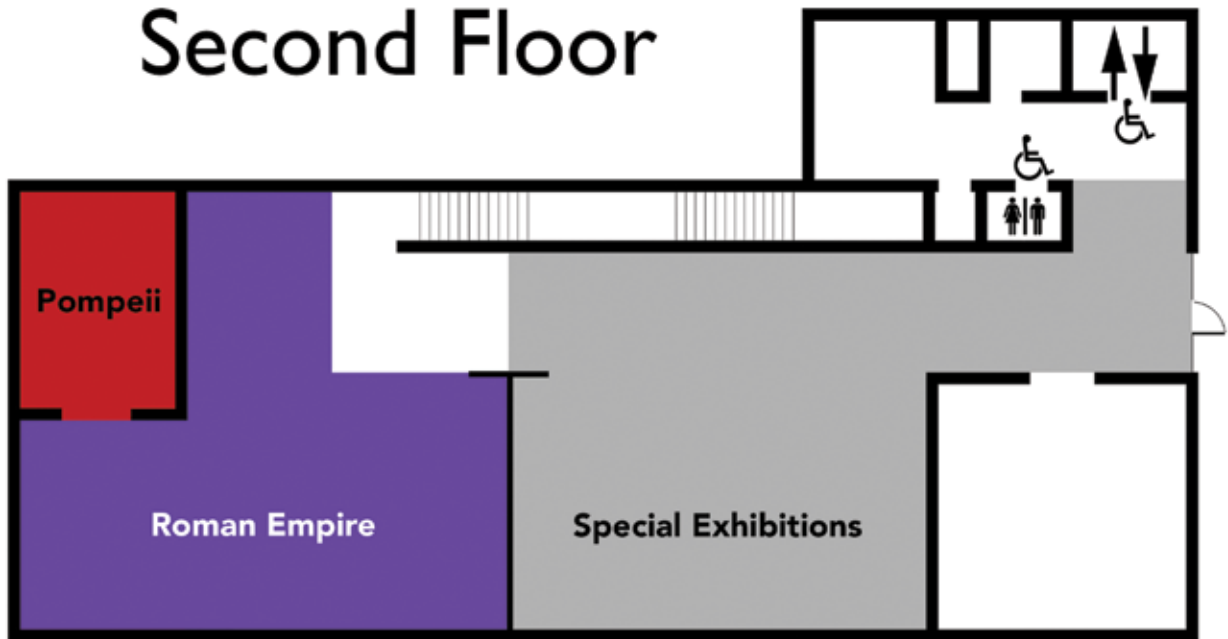

Ground Floor

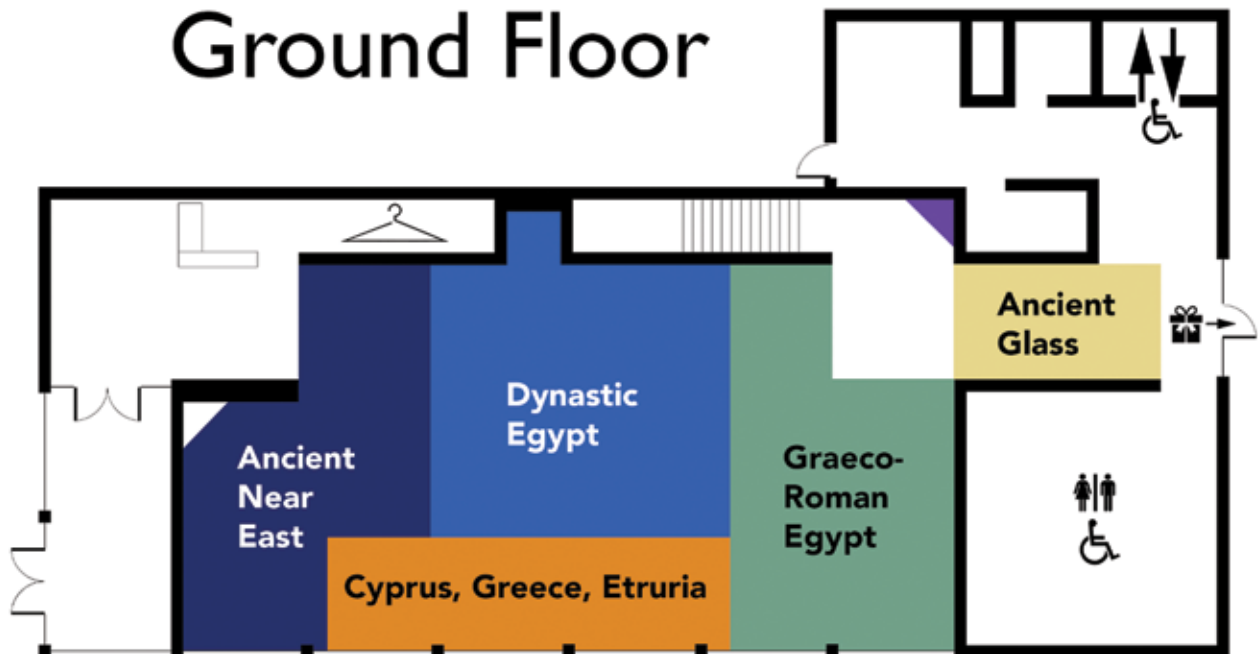



<https://lsa.umich.edu/kelsey>